

PROJECT
East Yorkshire Solar Farm

CLIENT
East Yorkshire Solar Farm Limited

CONSULTANT
AECOM Limited
Midpoint,
Alencon Link
Basingstoke, RG21 7PP
www.aecom.com

- LEGEND**
- Order limits
 - Land not included in the Order limits
 - Sheet Extent with Reference to Sheet Number

NOTES
Reproduced from Ordnance Survey digital map data © Crown copyright 2023. All rights reserved. Licence number 0100031673.

ISSUE PURPOSE
Environmental Statement

PROJECT NUMBER
60683115

FIGURE TITLE
Indicative Site Layout Overview Plan

FIGURE NUMBER
Figure 2-3

The drawing has been prepared for the use of AECOM's client. It may not be used, modified, reproduced or relied upon by third parties, except as agreed by AECOM or as required by law. AECOM accepts no responsibility, and denies any liability whatsoever, to any party that uses or relies on this drawing without AECOM's express written consent. Do not scale this document. All measurements must be obtained from the stated dimensions.

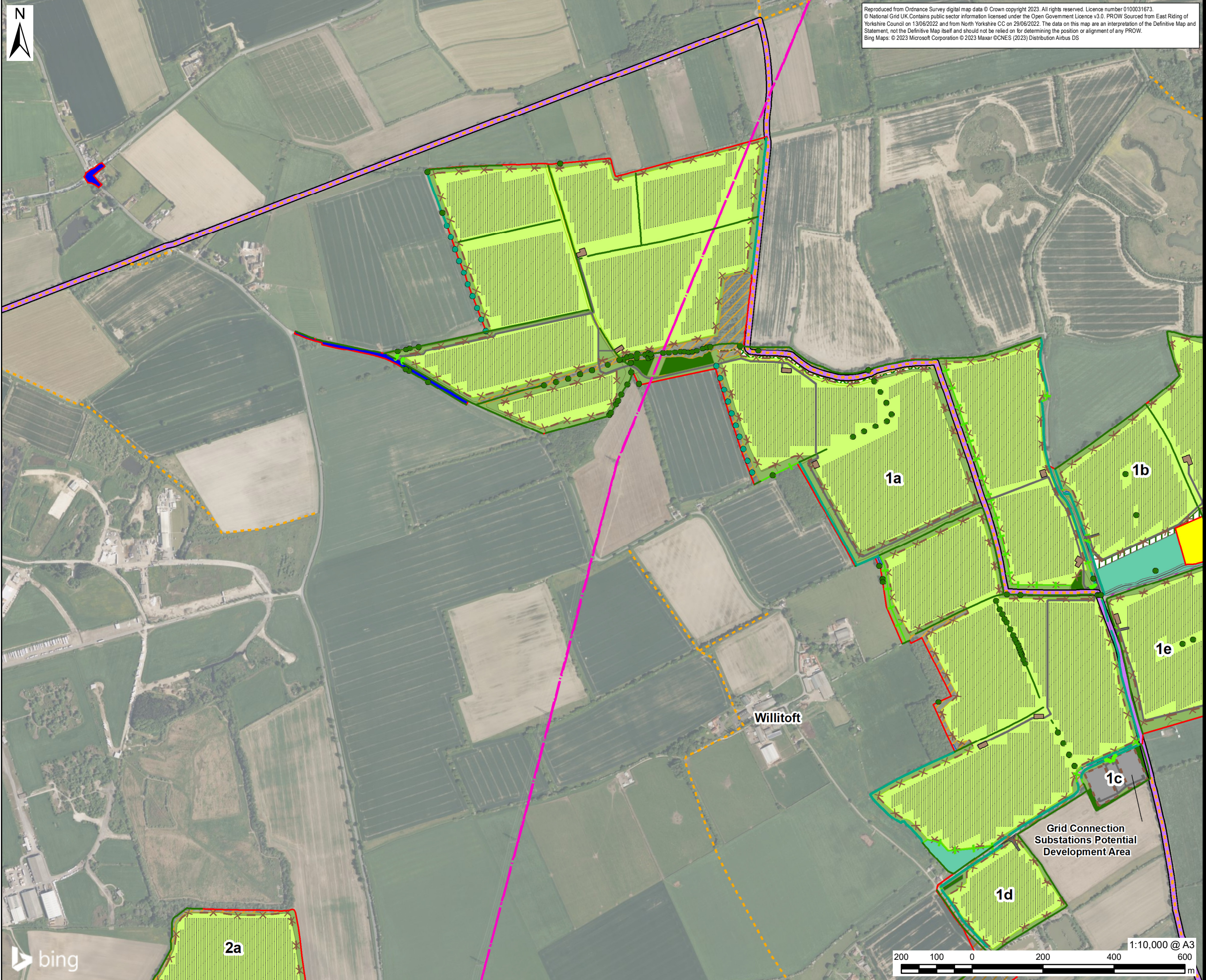

Reproduced from Ordnance Survey digital map data © Crown copyright 2023. All rights reserved. Licence number 010031673.
 © National Grid UK. Contains public sector information licensed under the Open Government Licence v3.0. PROW Sourced from East Riding of Yorkshire Council on 13/06/2022 and from North Yorkshire CC on 29/06/2022. The data on this map are an interpretation of the Definitive Map and Statement, not the Definitive Map itself and should not be relied on for determining the position or alignment of any PROW.
 Bing Maps: © 2023 Microsoft Corporation © 2023 Maxar © CNES (2023) Distribution Airbus DS



PROJECT
 East Yorkshire Solar Farm

CLIENT
 East Yorkshire Solar Farm Limited

CONSULTANT
 AECOM Limited
 Midpoint,
 Alencon Link
 Basingstoke, RG21 7PP
 www.aecom.com

- LEGEND**
- Order limits
 - Land not included in the Order limits
 - Solar PV Site (xx = Solar PV Area)
 - Ecology Mitigation Area (xx = Ecology Mitigation Area)
 - Grid Connection Corridor - Habitat to be Reinstated
 - Interconnecting Cable Corridor - Habitat to be Reinstated
 - Retained Habitat
 - Existing Individual Tree
 - Existing Hedgerow
 - Existing Pond
 - Operations and Maintenance Hub (Johnson's Farm)
 - Solar PV Table
 - Field Station
 - Site Access
 - Solar PV Site Perimeter Fencing
 - Grid Connection Substation Fencing
 - Overhead Electricity Line
 - Gas Pipeline
 - Hull to Selby Railway Line
 - Public Right of Way
 - Proposed Permissive Path
 - Proposed Permissive Path (Allowing Travel on Horses)
 - Howden 20 Circular Route
 - Proposed Hedgerow
 - Proposed Hedgerow with Trees
 - Enhanced Line of Trees
 - Enhanced Hedgerow
 - Proposed Ecological Enhancement Area
 - Proposed Flower Rich Grassland
 - Proposed Hardstanding
 - Proposed Internal Access Track
 - Proposed Native Scrub with Trees Planting
 - Proposed Native Woodland - Mixed
 - Proposed Semi-Improved Grassland
 - Proposed Species-Rich Grassland
 - Proposed Species Rich Wet Grassland
 - Proposed Traditional Orchard
 - Proposed Woodland Edge Mixed

ISSUE PURPOSE
 Environmental Statement

PROJECT NUMBER
 60683115

FIGURE TITLE
 Indicative Site Layout
 Sheet 1 of 7

FIGURE NUMBER
 Figure 2-3

This drawing has been prepared for the use of AECOM's client. It may not be used, modified, reproduced or relied upon by third parties, except as agreed by AECOM or as required by law. AECOM accepts no responsibility, and denies any liability whatsoever, to any party that uses or relies on this drawing without AECOM's express written consent. Do not scale this document. All measurements must be obtained from the stated dimensions.



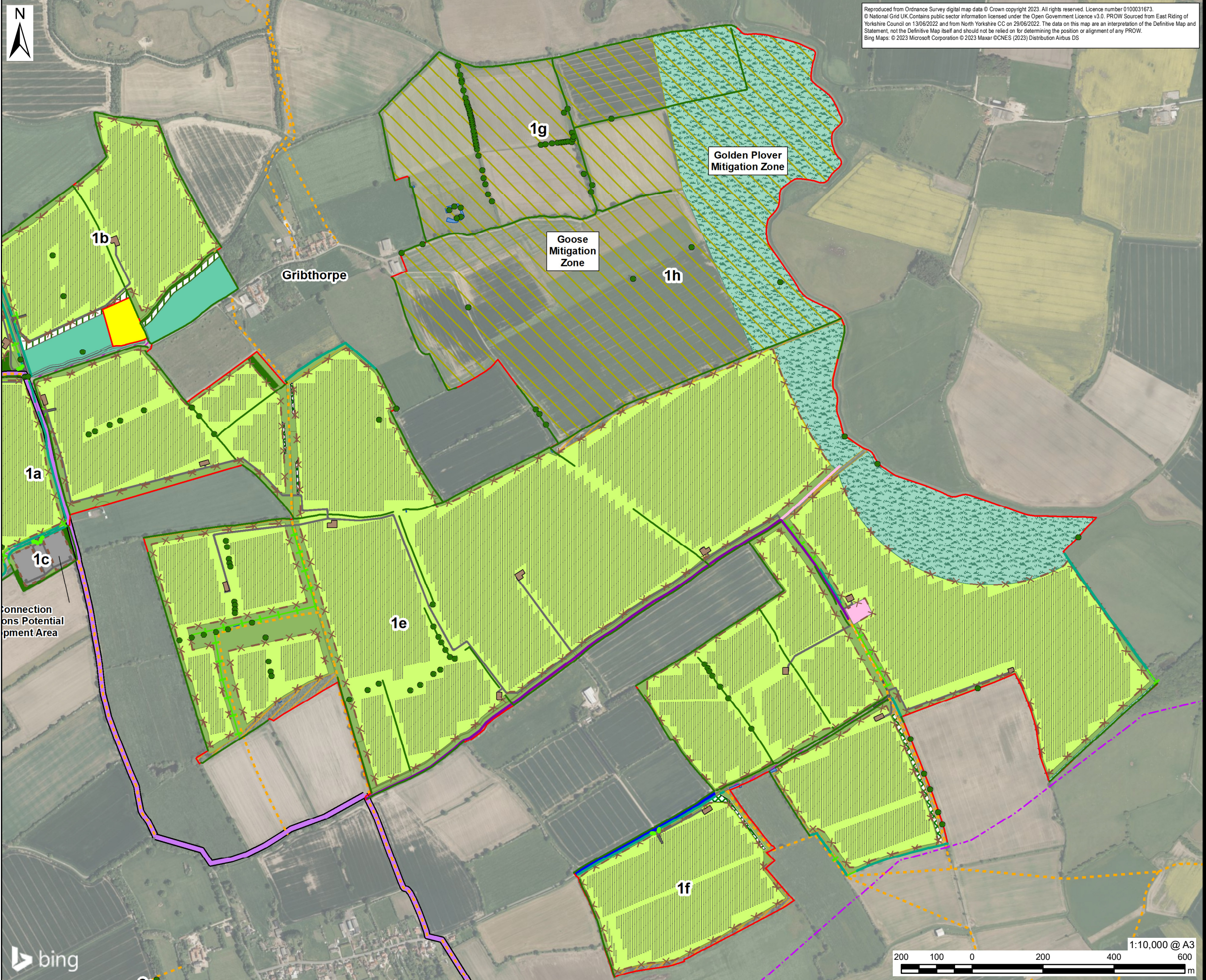

Reproduced from Ordnance Survey digital map data © Crown copyright 2023. All rights reserved. Licence number 010031673.
 © National Grid UK. Contains public sector information licensed under the Open Government Licence v3.0. PROW Sourced from East Riding of Yorkshire Council on 13/06/2022 and from North Yorkshire CC on 29/06/2022. The data on this map are an interpretation of the Definitive Map and Statement, not the Definitive Map itself and should not be relied on for determining the position or alignment of any PROW.
 Bing Maps: © 2023 Microsoft Corporation © 2023 Maxar © CNES (2023) Distribution Airbus DS



PROJECT
 East Yorkshire Solar Farm

CLIENT
 East Yorkshire Solar Farm Limited

CONSULTANT
 AECOM Limited
 Midpoint,
 Alencon Link
 Basingstoke, RG21 7PP
 www.aecom.com

- LEGEND**
- Order limits
 - Land not included in the Order limits
 - Solar PV Site (xx = Solar PV Area)
 - Ecology Mitigation Area (xx = Ecology Mitigation Area)
 - Grid Connection Corridor - Habitat to be Reinstated
 - Interconnecting Cable Corridor - Habitat to be Reinstated
 - Retained Habitat
 - Existing Individual Tree
 - Existing Hedgerow
 - Existing Pond
 - Operations and Maintenance Hub (Johnson's Farm)
 - Solar PV Table
 - Field Station
 - Site Access
 - Solar PV Site Perimeter Fencing
 - Grid Connection Substation Fencing
 - Overhead Electricity Line
 - Gas Pipeline
 - Hull to Selby Railway Line
 - Public Right of Way
 - Proposed Permissive Path
 - Proposed Permissive Path (Allowing Travel on Horses)
 - Howden 20 Circular Route
 - Proposed Hedgerow
 - Proposed Hedgerow with Trees
 - Enhanced Line of Trees
 - Enhanced Hedgerow
 - Proposed Ecological Enhancement Area
 - Proposed Flower Rich Grassland
 - Proposed Hardstanding
 - Proposed Internal Access Track
 - Proposed Native Scrub with Trees Planting
 - Proposed Native Woodland - Mixed
 - Proposed Semi-Improved Grassland
 - Proposed Species-Rich Grassland
 - Proposed Species Rich Wet Grassland
 - Proposed Traditional Orchard
 - Proposed Woodland Edge Mixed

ISSUE PURPOSE
 Environmental Statement

PROJECT NUMBER
 60683115

FIGURE TITLE
 Indicative Site Layout
 Sheet 2 of 7

FIGURE NUMBER
 Figure 2-3

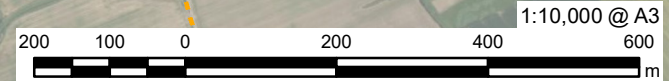

This drawing has been prepared for the use of AECOM's client. It may not be used, modified, reproduced or relied upon by third parties, except as agreed by AECOM or as required by law. AECOM accepts no responsibility, and denies any liability whatsoever, to any party that uses or relies on this drawing without AECOM's express written consent. Do not scale this document. All measurements must be obtained from the stated dimensions.

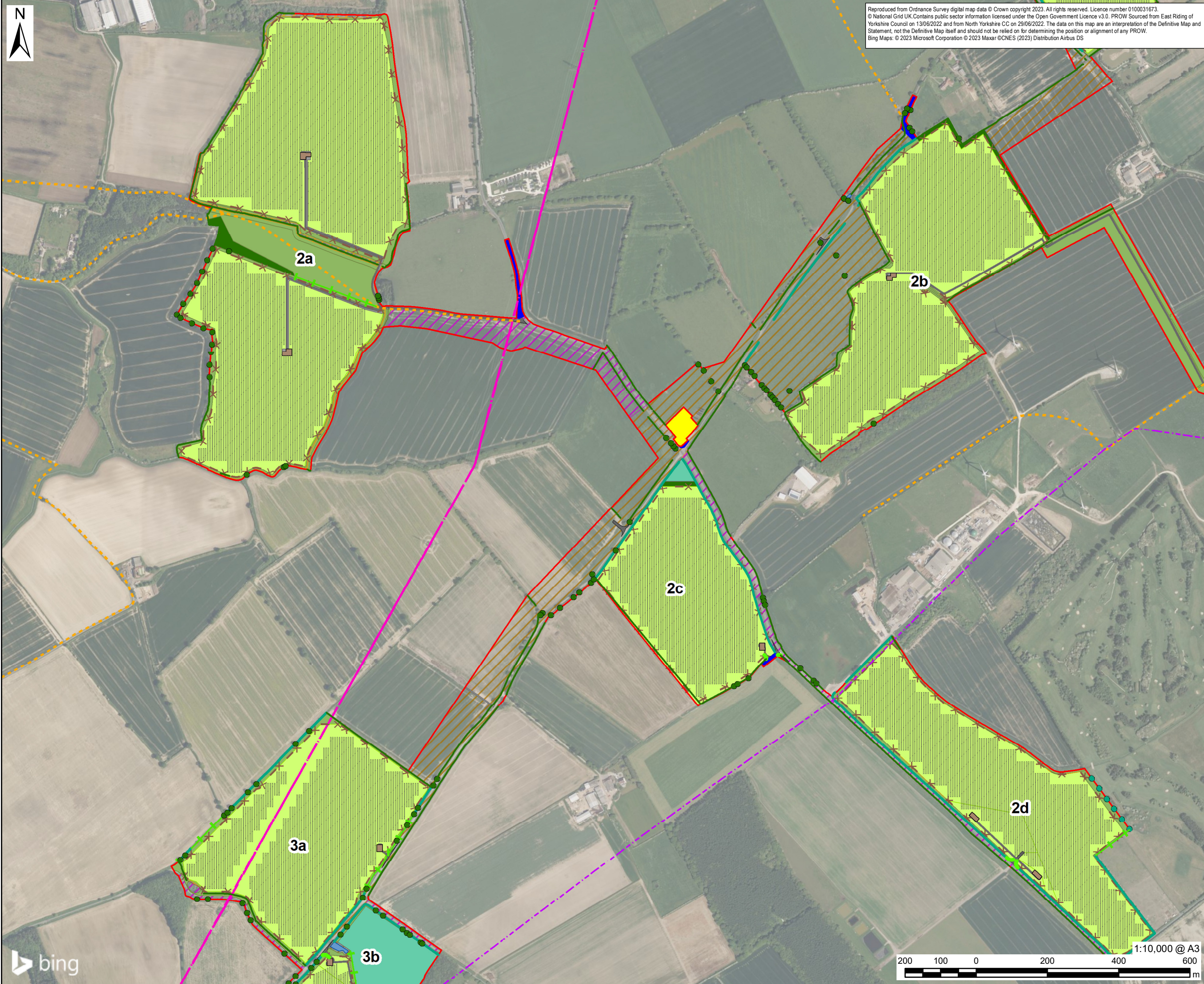

Reproduced from Ordnance Survey digital map data © Crown copyright 2023. All rights reserved. Licence number 0100031673.
 © National Grid UK. Contains public sector information licensed under the Open Government Licence v3.0. PROW Sourced from East Riding of Yorkshire Council on 13/06/2022 and from North Yorkshire CC on 29/06/2022. The data on this map are an interpretation of the Definitive Map and Statement, not the Definitive Map itself and should not be relied on for determining the position or alignment of any PROW.
 Bing Maps: © 2023 Microsoft Corporation © 2023 Maxar © CNES (2023) Distribution Airbus DS



PROJECT
 East Yorkshire Solar Farm

CLIENT
 East Yorkshire Solar Farm Limited

CONSULTANT
 AECOM Limited
 Midpoint,
 Alencon Link
 Basingstoke, RG21 7PP
 www.aecom.com

- LEGEND**
- Order limits
 - Land not included in the Order limits
 - Solar PV Site (xx = Solar PV Area)
 - Ecology Mitigation Area (xx = Ecology Mitigation Area)
 - Grid Connection Corridor - Habitat to be Reinstated
 - Interconnecting Cable Corridor - Habitat to be Reinstated
 - Retained Habitat
 - Existing Individual Tree
 - Existing Hedgerow
 - Existing Pond
 - Operations and Maintenance Hub (Johnson's Farm)
 - Solar PV Table
 - Field Station
 - Site Access
 - Solar PV Site Perimeter Fencing
 - Grid Connection Substation Fencing
 - Overhead Electricity Line
 - Gas Pipeline
 - +— Hull to Selby Railway Line
 - Public Right of Way
 - Proposed Permissive Path
 - Proposed Permissive Path (Allowing Travel on Horses)
 - Howden 20 Circular Route
 - Proposed Hedgerow
 - +— Proposed Hedgerow with Trees
 - Enhanced Line of Trees
 - Enhanced Hedgerow
 - Proposed Ecological Enhancement Area
 - Proposed Flower Rich Grassland
 - Proposed Hardstanding
 - Proposed Internal Access Track
 - Proposed Native Scrub with Trees Planting
 - Proposed Native Woodland - Mixed
 - Proposed Semi-Improved Grassland
 - Proposed Species-Rich Grassland
 - Proposed Species Rich Wet Grassland
 - Proposed Traditional Orchard
 - Proposed Woodland Edge Mixed

ISSUE PURPOSE
 Environmental Statement

PROJECT NUMBER
 60683115

FIGURE TITLE
 Indicative Site Layout
 Sheet 3 of 7

FIGURE NUMBER
 Figure 2-3

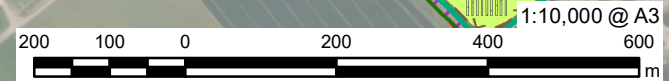

This drawing has been prepared for the use of AECOM's client. It may not be used, modified, reproduced or relied upon by third parties, except as agreed by AECOM or as required by law. AECOM accepts no responsibility, and denies any liability whatsoever, to any party that uses or relies on this drawing without AECOM's express written consent. Do not scale this document. All measurements must be obtained from the stated dimensions.

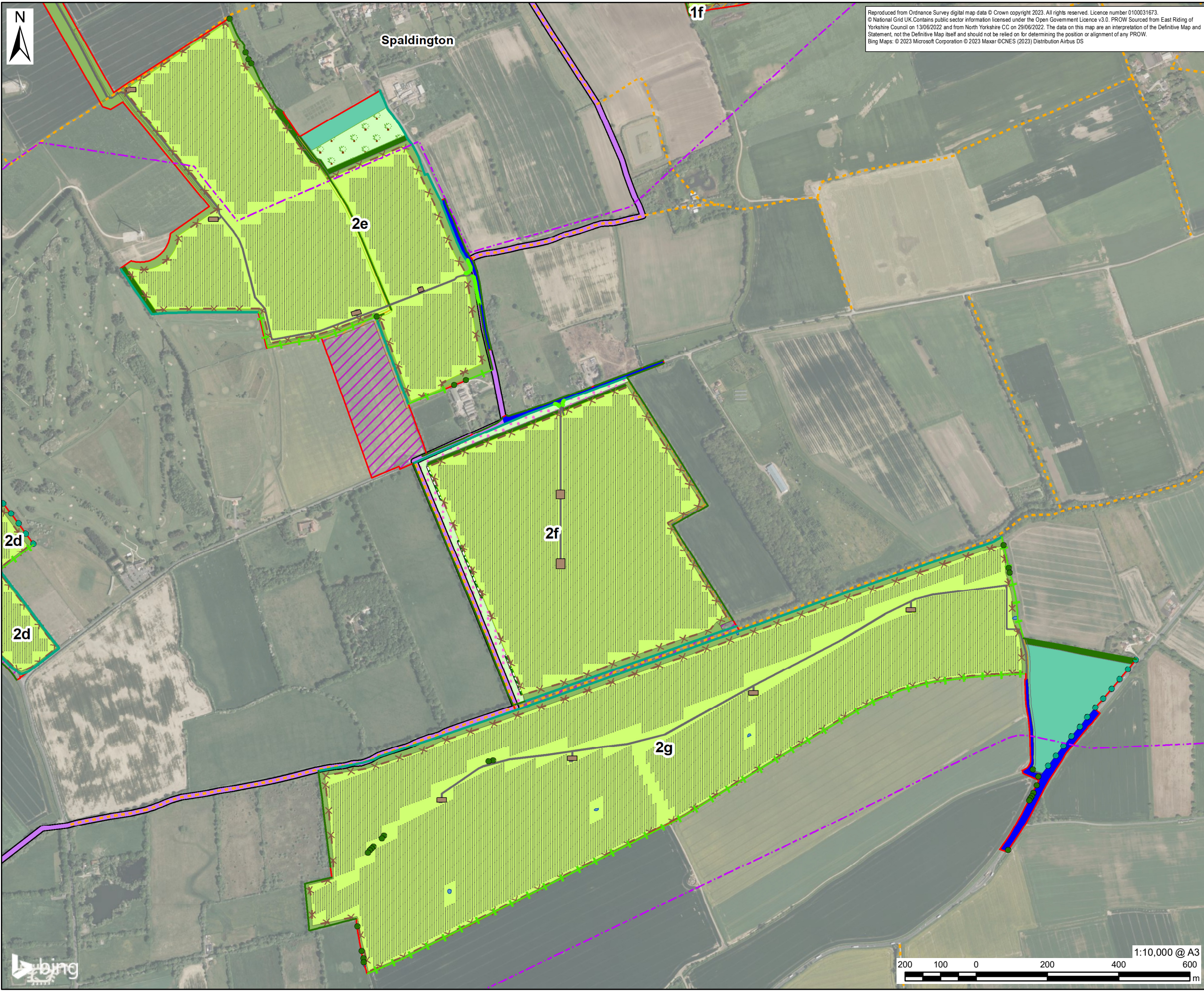

Reproduced from Ordnance Survey digital map data © Crown copyright 2023. All rights reserved. Licence number 0100031673.
 © National Grid UK. Contains public sector information licensed under the Open Government Licence v3.0. PROW Sourced from East Riding of Yorkshire Council on 13/06/2022 and from North Yorkshire CC on 29/06/2022. The data on this map are an interpretation of the Definitive Map and Statement, not the Definitive Map itself and should not be relied on for determining the position or alignment of any PROW.
 Bing Maps: © 2023 Microsoft Corporation © 2023 Maxar © CNES (2023) Distribution Airbus DS



PROJECT
 East Yorkshire Solar Farm

CLIENT
 East Yorkshire Solar Farm Limited

CONSULTANT
 AECOM Limited
 Midpoint,
 Alencon Link
 Basingstoke, RG21 7PP
 www.aecom.com

- LEGEND**
- Order limits
 - Land not included in the Order limits
 - Solar PV Site (xx = Solar PV Area)
 - Ecology Mitigation Area (xx = Ecology Mitigation Area)
 - Grid Connection Corridor - Habitat to be Reinstated
 - Interconnecting Cable Corridor - Habitat to be Reinstated
 - Retained Habitat
 - Existing Individual Tree
 - Existing Hedgerow
 - Existing Pond
 - Operations and Maintenance Hub (Johnson's Farm)
 - Solar PV Table
 - Field Station
 - Site Access
 - Solar PV Site Perimeter Fencing
 - Grid Connection Substation Fencing
 - Overhead Electricity Line
 - Gas Pipeline
 - Hull to Selby Railway Line
 - Public Right of Way
 - Proposed Permissive Path
 - Proposed Permissive Path (Allowing Travel on Horses)
 - Howden 20 Circular Route
 - Proposed Hedgerow
 - Proposed Hedgerow with Trees
 - Enhanced Line of Trees
 - Enhanced Hedgerow
 - Proposed Ecological Enhancement Area
 - Proposed Flower Rich Grassland
 - Proposed Hardstanding
 - Proposed Internal Access Track
 - Proposed Native Scrub with Trees Planting
 - Proposed Native Woodland - Mixed
 - Proposed Semi-Improved Grassland
 - Proposed Species-Rich Grassland
 - Proposed Species Rich Wet Grassland
 - Proposed Traditional Orchard
 - Proposed Woodland Edge Mixed

ISSUE PURPOSE
 Environmental Statement

PROJECT NUMBER
 60683115

FIGURE TITLE
 Indicative Site Layout
 Sheet 4 of 7

FIGURE NUMBER
 Figure 2-3

This drawing has been prepared for the use of AECOM's client. It may not be used, modified, reproduced or relied upon by third parties, except as agreed by AECOM or as required by law. AECOM accepts no responsibility, and denies any liability whatsoever, to any party that uses or relies on this drawing without AECOM's express written consent. Do not scale this document. All measurements must be obtained from the stated dimensions.

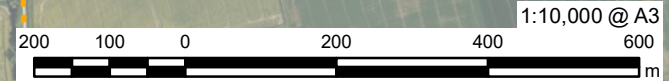

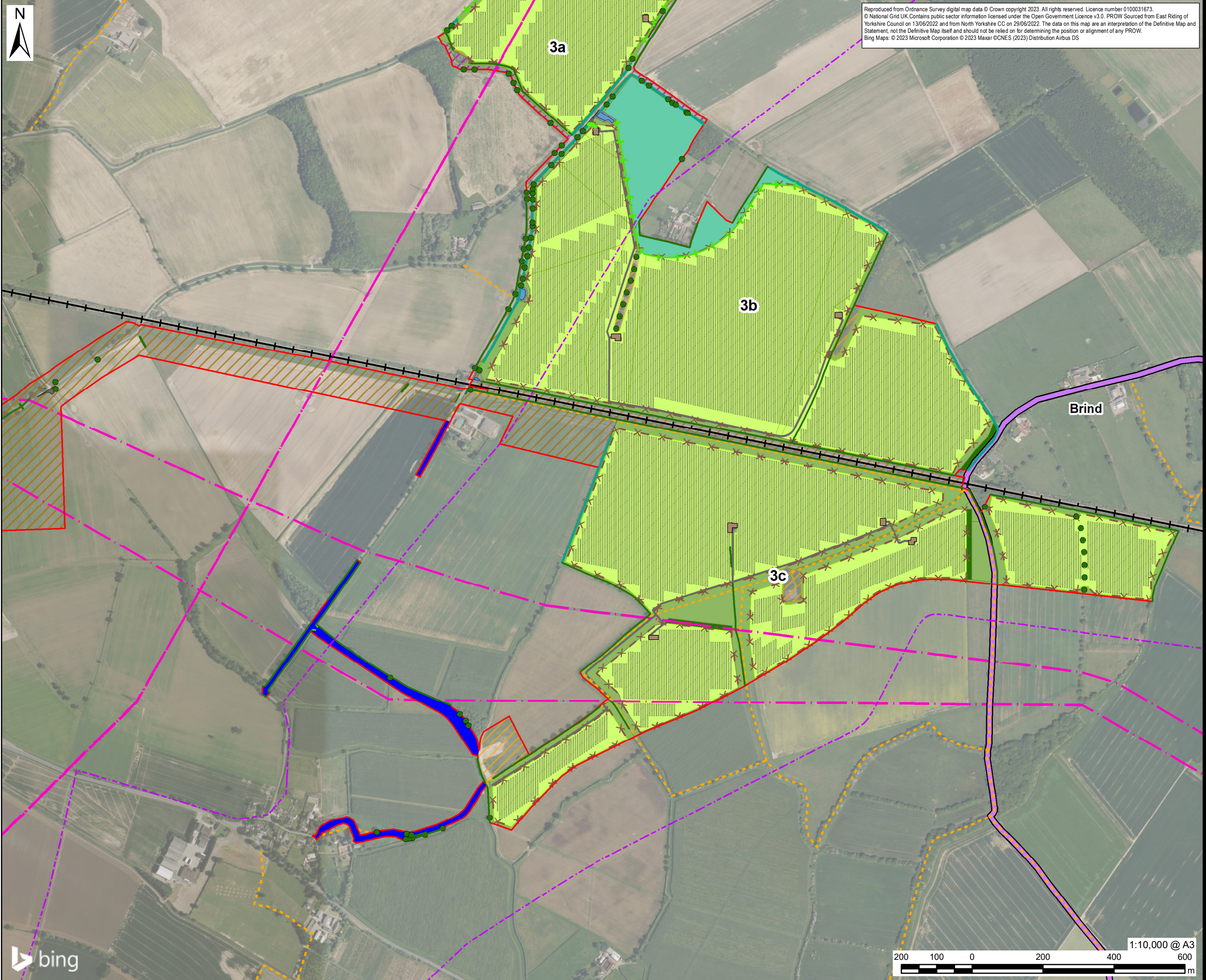

Reproduced from Ordnance Survey digital map data © Crown copyright 2023. All rights reserved. Licence number 010031673.
 © National Grid UK. Contains public sector information licensed under the Open Government Licence v3.0. PROW Sourced from East Riding of Yorkshire Council on 13/06/2022 and from North Yorkshire CC on 29/06/2022. The data on this map are an interpretation of the Definitive Map and Statement, not the Definitive Map itself and should not be relied on for determining the position or alignment of any PROW.
 Bing Maps: © 2023 Microsoft Corporation © 2023 Maxar © CNES (2023) Distribution Airbus DS



PROJECT
 East Yorkshire Solar Farm

CLIENT
 East Yorkshire Solar Farm Limited

CONSULTANT
 AECOM Limited
 Midpoint,
 Alencon Link
 Basingstoke, RG21 7PP
 www.aecom.com

- LEGEND**
- Order limits
 - Land not included in the Order limits
 - Solar PV Site (xx = Solar PV Area)
 - Ecology Mitigation Area (xx = Ecology Mitigation Area)
 - Grid Connection Corridor - Habitat to be Reinstated
 - Interconnecting Cable Corridor - Habitat to be Reinstated
 - Retained Habitat
 - Existing Individual Tree
 - Existing Hedgerow
 - Existing Pond
 - Operations and Maintenance Hub (Johnson's Farm)
 - Solar PV Table
 - Field Station
 - Site Access
 - Solar PV Site Perimeter Fencing
 - Grid Connection Substation Fencing
 - Overhead Electricity Line
 - Gas Pipeline
 - Hull to Selby Railway Line
 - Public Right of Way
 - Proposed Permissive Path
 - Proposed Permissive Path (Allowing Travel on Horses)
 - Howden 20 Circular Route
 - Proposed Hedgerow
 - Proposed Hedgerow with Trees
 - Enhanced Line of Trees
 - Enhanced Hedgerow
 - Proposed Ecological Enhancement Area
 - Proposed Flower Rich Grassland
 - Proposed Hardstanding
 - Proposed Internal Access Track
 - Proposed Native Scrub with Trees Planting
 - Proposed Native Woodland - Mixed
 - Proposed Semi-Improved Grassland
 - Proposed Species-Rich Grassland
 - Proposed Species Rich Wet Grassland
 - Proposed Traditional Orchard
 - Proposed Woodland Edge Mixed

ISSUE PURPOSE
 Environmental Statement

PROJECT NUMBER
 60683115

FIGURE TITLE
 Indicative Site Layout
 Sheet 5 of 7

FIGURE NUMBER
 Figure 2-3

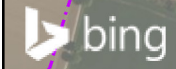

This drawing has been prepared for the use of AECOM's client. It may not be used, modified, reproduced or relied upon by third parties, except as agreed by AECOM or as required by law. AECOM accepts no responsibility, and denies any liability whatsoever, to any party that uses or relies on this drawing without AECOM's express written consent. Do not scale this document. All measurements must be obtained from the stated dimensions.

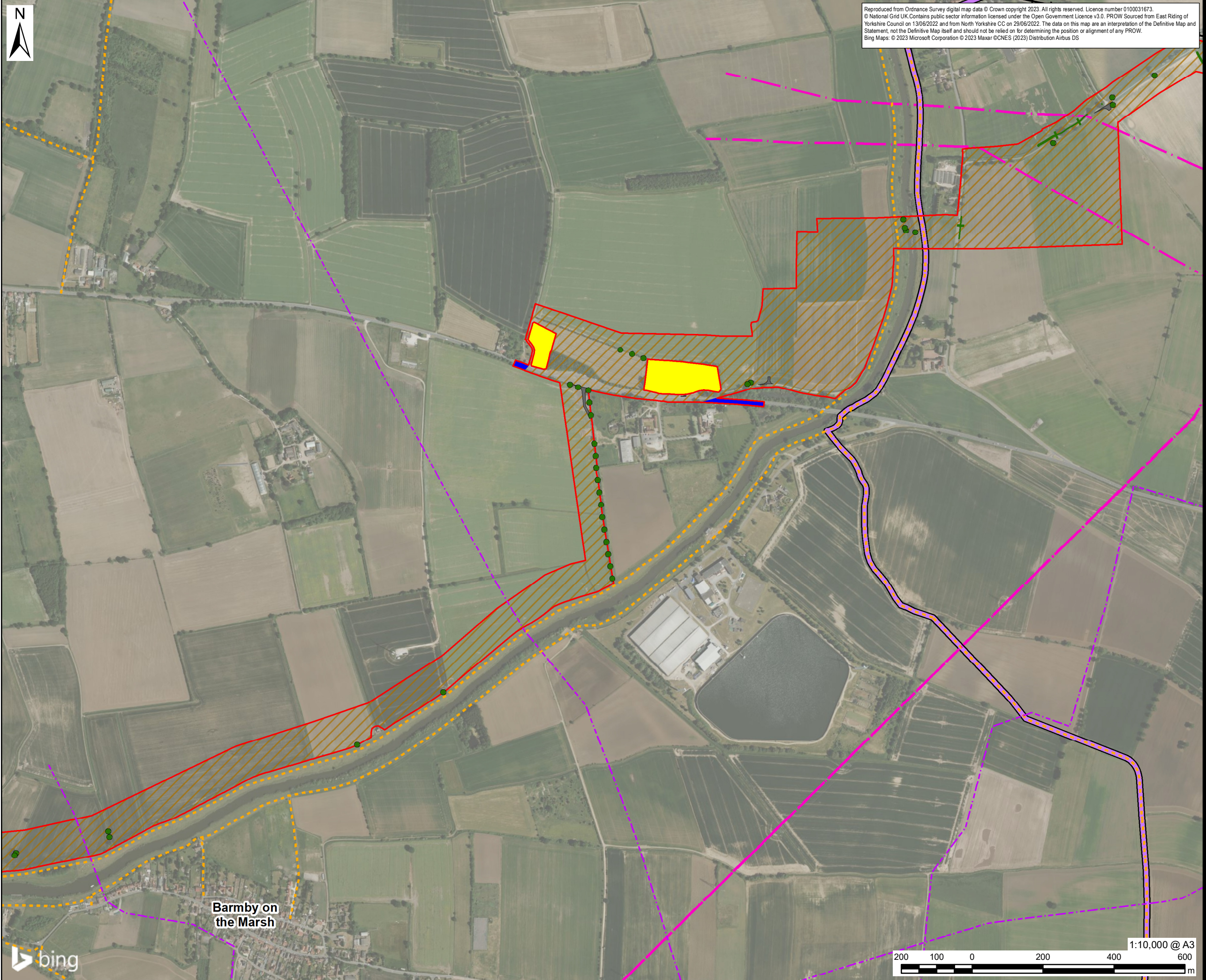

Reproduced from Ordnance Survey digital map data © Crown copyright 2023. All rights reserved. Licence number 0100031673.
 © National Grid UK. Contains public sector information licensed under the Open Government Licence v3.0. PROW Sourced from East Riding of Yorkshire Council on 13/06/2022 and from North Yorkshire CC on 29/06/2022. The data on this map are an interpretation of the Definitive Map and Statement, not the Definitive Map itself and should not be relied on for determining the position or alignment of any PROW.
 Bing Maps: © 2023 Microsoft Corporation © 2023 Maxar © CNES (2023) Distribution Airbus DS



PROJECT
 East Yorkshire Solar Farm

CLIENT
 East Yorkshire Solar Farm Limited

CONSULTANT
 AECOM Limited
 Midpoint,
 Alencon Link
 Basingstoke, RG21 7PP
 www.aecom.com

- LEGEND**
- Order limits
 - Land not included in the Order limits
 - Solar PV Site (xx = Solar PV Area)
 - Ecology Mitigation Area (xx = Ecology Mitigation Area)
 - Grid Connection Corridor - Habitat to be Reinstated
 - Interconnecting Cable Corridor - Habitat to be Reinstated
 - Retained Habitat
 - Existing Individual Tree
 - Existing Hedgerow
 - Existing Pond
 - Operations and Maintenance Hub (Johnson's Farm)
 - Solar PV Table
 - Field Station
 - Site Access
 - Solar PV Site Perimeter Fencing
 - Grid Connection Substation Fencing
 - Overhead Electricity Line
 - Gas Pipeline
 - Hull to Selby Railway Line
 - Public Right of Way
 - Proposed Permissive Path
 - Proposed Permissive Path (Allowing Travel on Horses)
 - Howden 20 Circular Route
 - Proposed Hedgerow
 - Proposed Hedgerow with Trees
 - Enhanced Line of Trees
 - Enhanced Hedgerow
 - Proposed Ecological Enhancement Area
 - Proposed Flower Rich Grassland
 - Proposed Hardstanding
 - Proposed Internal Access Track
 - Proposed Native Scrub with Trees Planting
 - Proposed Native Woodland - Mixed
 - Proposed Semi-Improved Grassland
 - Proposed Species-Rich Grassland
 - Proposed Species Rich Wet Grassland
 - Proposed Traditional Orchard
 - Proposed Woodland Edge Mixed

ISSUE PURPOSE
 Environmental Statement

PROJECT NUMBER
 60683115

FIGURE TITLE
 Indicative Site Layout
 Sheet 6 of 7

FIGURE NUMBER
 Figure 2-3

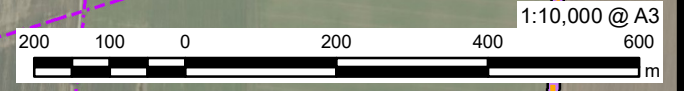

The drawing has been prepared for the use of AECOM's client. It may not be used, modified, reproduced or relied upon by third parties, except as agreed by AECOM or as required by law. AECOM accepts no responsibility, and denies any liability whatsoever, to any party that uses or relies on this drawing without AECOM's express written consent. All measurements must be obtained from the stated dimensions.

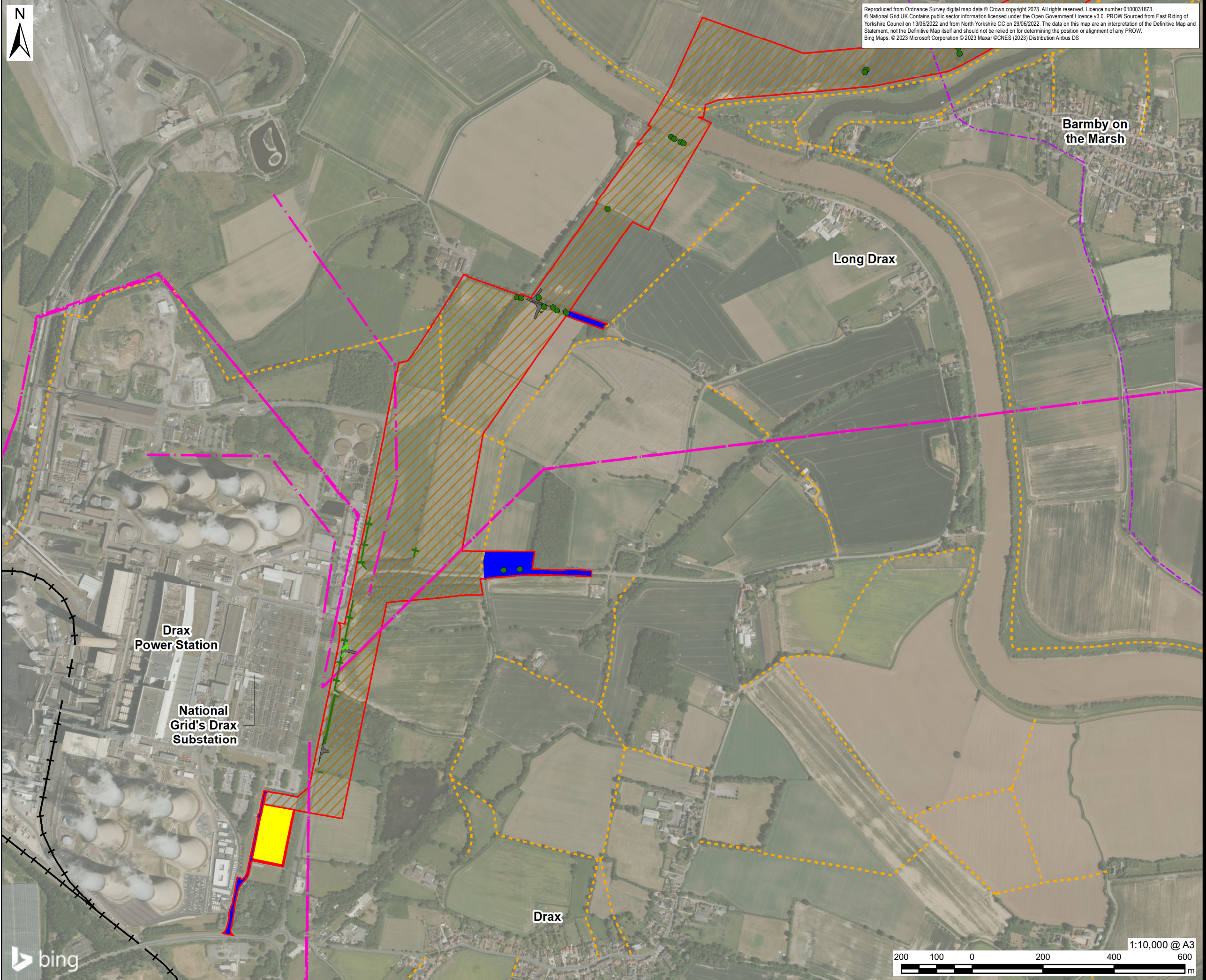

Reproduced from Ordnance Survey digital map data © Crown copyright 2023. All rights reserved. Licence number 0100031673.
 © National Grid UK. Contains public sector information licensed under the Open Government Licence v3.0. PROW Sourced from East Riding of Yorkshire Council on 13/06/2022 and from North Yorkshire CC on 29/06/2022. The data on this map are an interpretation of the Definitive Map and Statement, not the Definitive Map itself and should not be relied on for determining the position or alignment of any PROW.
 Bing Maps: © 2023 Microsoft Corporation © 2023 Maxar © CNES (2023) Distribution Airbus DS



PROJECT
 East Yorkshire Solar Farm

CLIENT
 East Yorkshire Solar Farm Limited

CONSULTANT
 AECOM Limited
 Midpoint,
 Alencon Link
 Basingstoke, RG21 7PP
 www.aecom.com

- LEGEND**
- Order limits
 - Land not included in the Order limits
 - Solar PV Site (xx = Solar PV Area)
 - Ecology Mitigation Area (xx = Ecology Mitigation Area)
 - Grid Connection Corridor - Habitat to be Reinstated
 - Interconnecting Cable Corridor - Habitat to be Reinstated
 - Retained Habitat
 - Existing Individual Tree
 - Existing Hedgerow
 - Existing Pond
 - Operations and Maintenance Hub (Johnson's Farm)
 - Solar PV Table
 - Field Station
 - Site Access
 - Solar PV Site Perimeter Fencing
 - Grid Connection Substation Fencing
 - Overhead Electricity Line
 - Gas Pipeline
 - Hull to Selby Railway Line
 - Public Right of Way
 - Proposed Permissive Path
 - Proposed Permissive Path (Allowing Travel on Horses)
 - Howden 20 Circular Route
 - Proposed Hedgerow
 - Proposed Hedgerow with Trees
 - Enhanced Line of Trees
 - Enhanced Hedgerow
 - Proposed Ecological Enhancement Area
 - Proposed Flower Rich Grassland
 - Proposed Hardstanding
 - Proposed Internal Access Track
 - Proposed Native Scrub with Trees Planting
 - Proposed Native Woodland - Mixed
 - Proposed Semi-Improved Grassland
 - Proposed Species-Rich Grassland
 - Proposed Species Rich Wet Grassland
 - Proposed Traditional Orchard
 - Proposed Woodland Edge Mixed

ISSUE PURPOSE
 Environmental Statement

PROJECT NUMBER
 60683115

FIGURE TITLE
 Indicative Site Layout
 Sheet 7 of 7

FIGURE NUMBER
 Figure 2-3

This drawing has been prepared for the use of AECOM's client. It may not be used, modified, reproduced or relied upon by third parties, except as agreed by AECOM or as required by law. AECOM accepts no responsibility, and denies any liability whatsoever, to any party that uses or relies on this drawing without AECOM's express written consent. Do not scale this document. All measurements must be obtained from the stated dimensions.

